Newport

Available in 1 Community

2 Bedrooms | 2 Bathrooms | 970 Sq. Ft. | 2 Car Garage

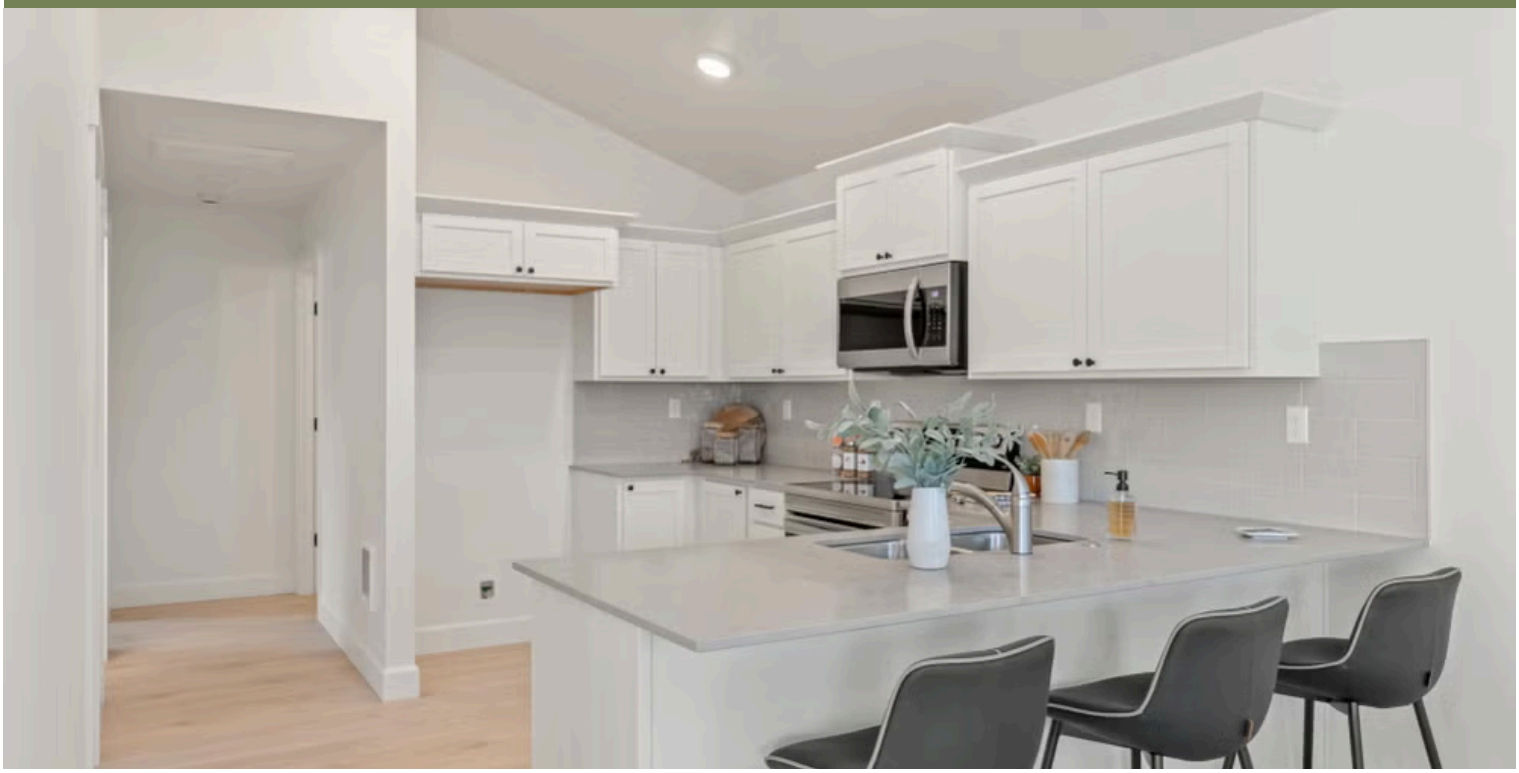







The Newport is a masterclass in efficiency, offering comfortable, simple living within a low-maintenance 970 square feet. An intuitive, open layout features a connected kitchen and great room at the core, perfect for daily routines. Two full bathrooms, including a private primary suite that gives the home a surprising level of functionality and comfort. With its compact size and thoughtful design, the Newport delivers a solid, welcoming foundation for those who value simplicity and ease.

MonteVista HOMES

In a continual effort to improve our product, MonteVista Homes reserves the right to change product design, features, materials, floor plans, specifications, prices and terms without prior notice. Square footage stated or implied are approximate. Images may be representative of future home and show what's possible not what's included. Seller is a licensed real estate broker in the State of Oregon. CCB#203709

EQUAL HOUSING OPPORTUNITY

Newport

Available in 1 Community

2 Bedrooms | 2 Bathrooms | 970 Sq. Ft. | 2 Car Garage

Newport 2-Car
970 Sq. Ft.
2 Bedroom, 2 Bath

