Hope

Upland Meadows

4 Bedrooms | 2 Bathrooms | 1,906 Sq. Ft. | 3 Car Garage | From: $390,000

The Hope brings spacious single-level living together with thoughtful flexibility and a rare four-bedroom layout. A front bedroom doubles beautifully as a home office or schoolroom, set apart just enough to create focus and calm. At the center of the home, the open kitchen, dining, and great room offer warm, easy flow for everyday living. The three-car garage adds welcome room for storage, gear, or hobbies. With its generous footprint and intuitive design, the Hope supports those who want comfort, connection, and a home that lives simply and naturally.

MonteVista HOMES

541-403-5150

In a continual effort to improve our product, MonteVista Homes reserves the right to change product design, features, materials, floor plans, specifications, prices and terms without prior notice. Square footage stated or implied are approximate. Images may be representative of future home and show what's possible not what's included. Seller is a licensed real estate broker in the State of Oregon. CCB#203709

EQUAL HOUSING OPPORTUNITY

Hope

Upland Meadows
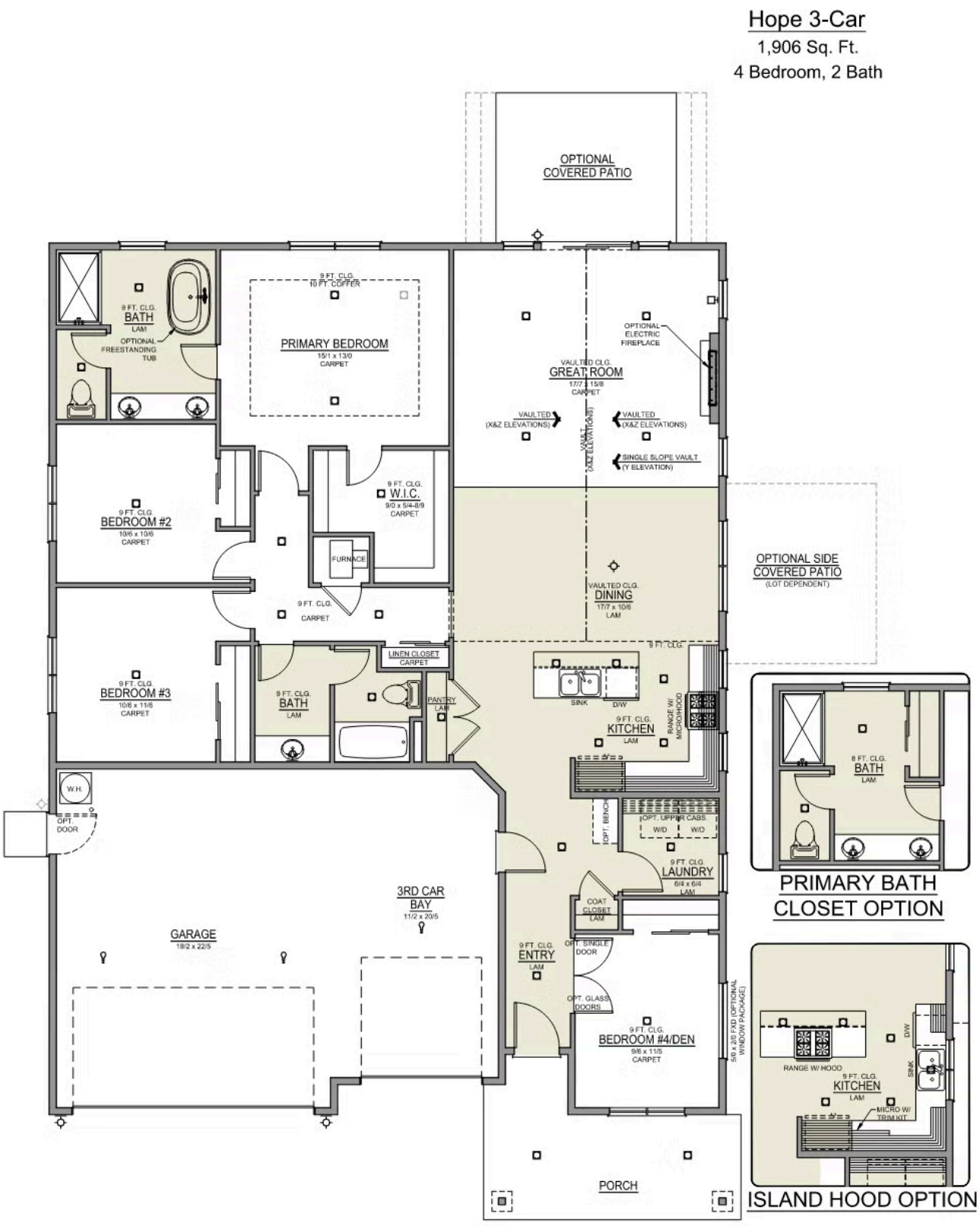
4 Bedrooms | 2 Bathrooms | 1,906 Sq. Ft. | 3 Car Garage | From: $390,000